



**4** CHILDREN'S  
EXHIBITION  
ART STUDIO  
RESTROOMS



**Archaeology Zone:  
Discovering Treasures from  
Playgrounds to Palaces**

Ongoing

Inspired by the Museum's renowned collection, this interactive children's

exhibition reveals what happens after archaeologists unearth artifacts. Kids take on the role of archaeologists as they search for clues about objects dating from ancient times to the present day.

**3** GALLERIES

**Closed for Installation**

The Museum is reinstalling its collection exhibition. *Scenes from the Collection* opens in fall 2017.

**2** GALLERIES  
AUDITORIUM  
RESTROOMS



**The Arcades: Contemporary  
Art and Walter Benjamin**

Through August 6, 2017

The exhibition draws inspiration from an unfinished masterpiece by Walter Benjamin, the influential German-Jewish philosopher and cultural critic. Works by contemporary artists, in media ranging from photography and video to sculpture and painting, are paired with the 36 themes explored by Benjamin in his magnum opus, *The Arcades Project*.



**Charlemagne Palestine's  
Bear Mitzvah in  
Meshugahland**

Through August 6, 2017

Enter the colorful, fantastical world of visual artist, musician, composer, and performer Charlemagne Palestine. The immersive, site-specific installation of hundreds of teddy bears and other plush toys is influenced by the artist's Brooklyn Jewish roots. The toys — objects either found or handmade by the artist — are displayed on the gallery's floor and walls, suspended from the ceiling, and perched on pedestals.

**1** GALLERIES  
SHOP  
LOBBY

**Using Walls, Floors, and  
Ceilings: Alex Israel**

Through April 23, 2017

**Using Walls, Floors, and  
Ceilings: Vivian Suter**

May 5–October 22, 2017

In her first exhibition at a U.S. institution, the Guatemala-based artist presents new canvases that reflect the lush, tropical surroundings of her studio.

**Florine Stettheimer:  
Painting Poetry**

May 5–September 24, 2017

Through more than 50 paintings and drawings, the exhibition offers an important survey of the work of the modernist painter, costume and theater designer, and poet Florine Stettheimer. The exhibition presents a timely reconsideration of an icon of Jazz Age New York, revealing Stettheimer's singular vision and significant role in American modern art.

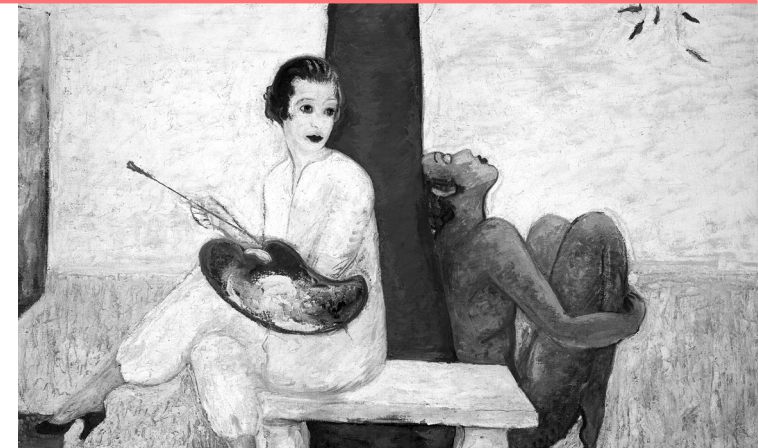

**B** DINING  
RESTROOMS

**Russ & Daughters at  
the Jewish Museum**

Restaurant & Take-Out  
Appetizing Counter

